

Note:
 All dimensions to be checked on site before the commencement of the work.
 If this drawing exceeds the quantities in any way the architects are to be informed before work is commenced.
 Do not scale this drawing.
 This drawing is copyright.

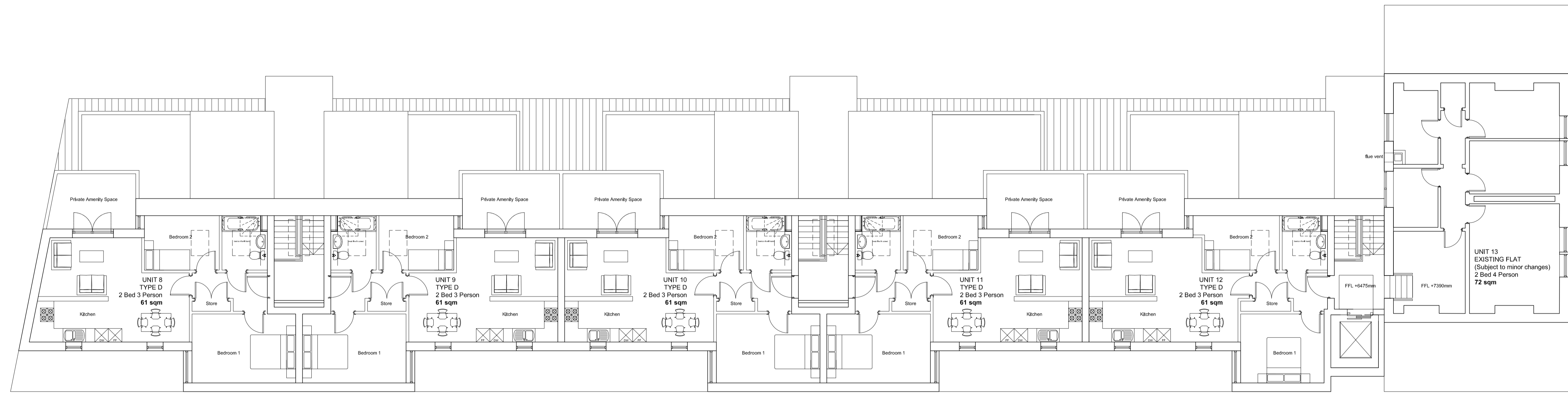

north

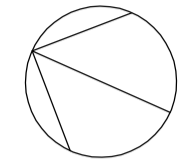

rev.	date	description
P9	19.01.2015	General revision for comments
P8	10.12.2014	General revisions
P7	03.12.2014	Building extended towards viaduct
P6	11.11.2014	General revisions throughout
P5	05.11.2014	General revisions throughout
P4	29.10.2014	Unit 7 & 8 enlarged to 2B/3P flats
P3	15.10.2014	General Revision
P2	22.09.2014	Floor plan revised generally
P1	30.07.2014	Skylights removed

PRELIMINARY



Suite 5, 50 Churchill Sq,
 Kings Hill,
 West Malling,
 Kent ME19 4YU
 tel: 01732 523555
 email: darrenbland@dbarchitects.co.uk

job:
 Walton Lodge Laundry

drawing:
 SECOND FLOOR PLAN

date: 18th July 2014	scale: 1:100 @ A1	drawn: DB
client ref: LEX-0278	dwg. no: 004	rev: P9