

Note:
 All dimensions to be checked on site before the commencement of the work.
 If this drawing exceeds the quantities in any way the architects are to be informed before work is commenced.
 Do not scale this drawing.
 This drawing is copyright.

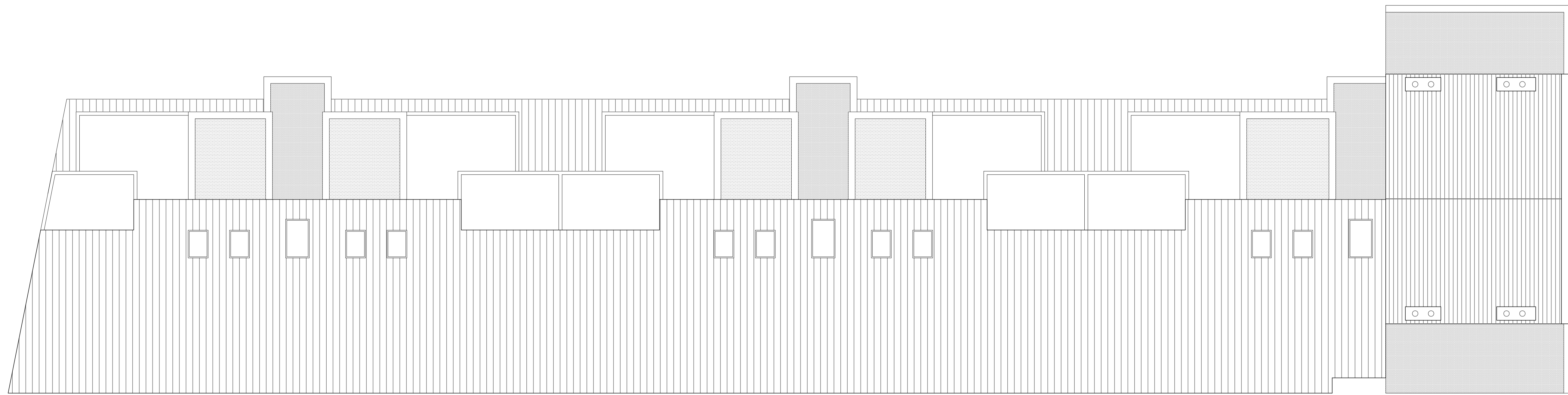

north

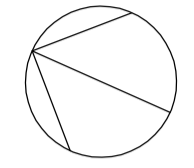

rev.	date	description
P2	19.01.2015	General revision for comments
P1	30.07.2014	Skylights removed

PRELIMINARY



Suite 5, 50 Churchill Sq,
 Kings Hill,
 West Malling,
 Kent ME19 4YU
 tel: 01732 523555
 email: darrenbland@dbarchitects.co.uk

job:
 Walton Lodge Laundry

drawing:
 ROOF PLAN

date: 30th July 2014	scale: 1:100 @ A1	drawn: DB
client ref: LEX-0278	dwg. no: 005	rev: P2